

6-Panel Wallet With Arc Pocket

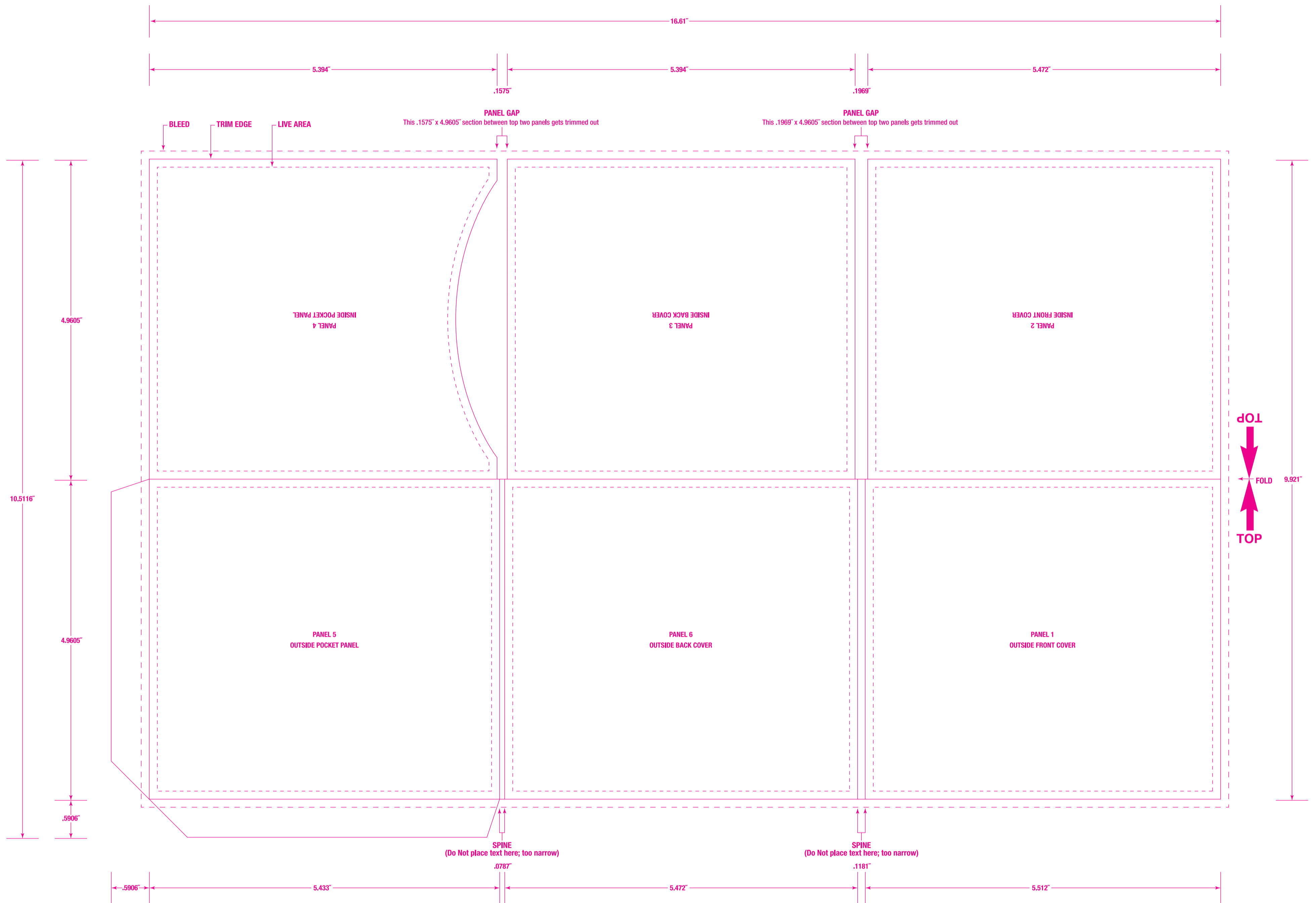

- - - **BLEED:** Backgrounds and/or any elements that you want printed up to the trim edge must be EXTENDED PAST the TRIM EDGE out to the BLEED line. We need the extra image.
- **TRIM EDGE:** This line indicates the final trim size of the piece.
- - - **LIVE AREA:** DO NOT place any text outside this box. If you do, it will be too close to the trim edge or the fold and may get cut off.

PRINTING REQUIREMENTS:

1. **FONTS:** All Text is to be outlined or rasterized; or submit your fonts with this art
2. **IMAGES:** All images are to be CMYK and 300 dpi
3. **LAYERS:** Place this template and your art on separate layers and DO NOT flatten

PLEASE NOTE:
NOT FOLLOWING THE ABOVE OUTLINED SPECS AND PRINT REQUIREMENTS CAN RESULT IN ADDITIONAL COST TO OR DELAY OF YOUR PROJECT!
For additional file formatting information, please go to www.bisondisc.com and select "Artwork Specs" under "Ordering Resources" tab

FLAT SIZE: 17.2" x 15.5116"
FINISHED SIZE: 5.512" x 4.961"
BLEEDS: .125"
MARGINS: .125"