

4-Panel Wallet (No Spine)

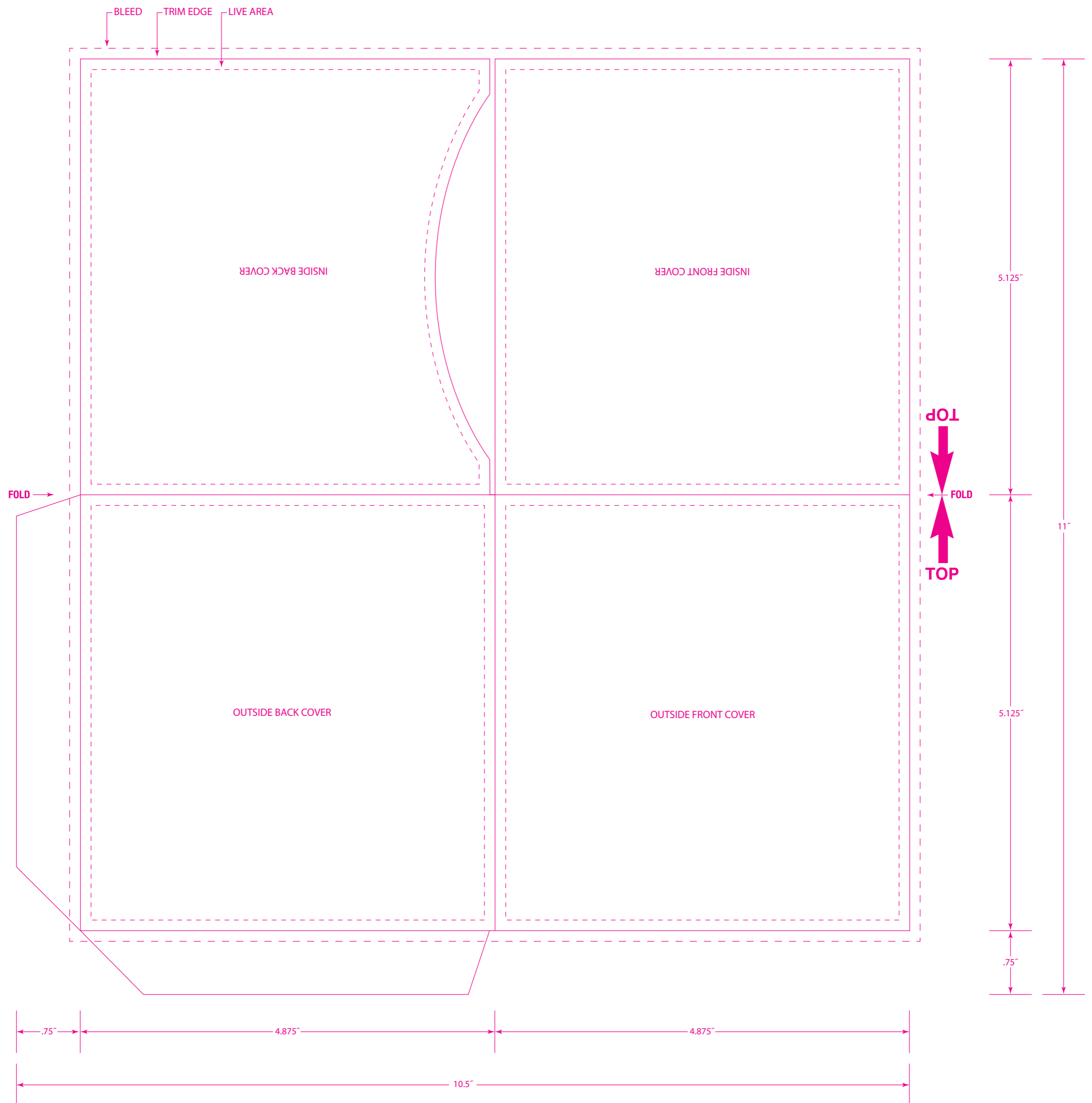

--- BLEED: Backgrounds and/or any elements that you want printed up to the trim edge must be EXTENDED PAST the TRIM EDGE out to the BLEED line. We need the extra image.

— TRIM EDGE: This line indicates the final trim size of the piece.

... LIVE AREA: DO NOT place any text outside this box. If you do, it will be too close to the trim edge or the fold and may get cut off.

PRINTING REQUIREMENTS:

1. FONTS: All Text is to be outlined or rasterized; or submit your fonts with this art
2. IMAGES: All images are to be CMYK and 300 dpi
3. LAYERS: Place this template and your art on separate layers and DO NOT flatten

FLAT SIZE: 10.625" x 11"
FINISHED SIZE: 4.875" x 5.125"
BLEEDS: .125"
MARGINS: .125"

PLEASE NOTE:
NOT FOLLOWING THE ABOVE OUTLINED SPECS AND PRINT REQUIREMENTS CAN RESULT IN ADDITIONAL COST TO OR DELAY OF YOUR PROJECT!
For additional file formatting information, please go to www.BlankMediaPrinting.com